

Providing proof of identity

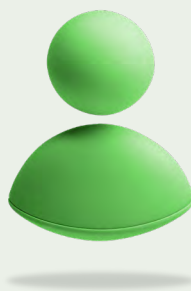

Rest

Fact sheet

From time to time you may be required to provide certified proof of identity documents to Rest to confirm that we are dealing with the correct person.

To help make this process easier, read through this guide to determine the documents you need to supply and the steps you need to take when providing certified proof of identity.

Documentation

The following documents[^] are acceptable as proof of your identity (ID):

One of the following documents:

- current Australian driver's licence containing your photo
- Australian passport (this can be current, or if expired less than three years ago this will also be accepted)
- current Australian proof of age card containing your photo (issued under a state or territory law)
- current driver's licence, passport or similar travel document issued by a foreign government, if it contains your photo and signature.

If you don't have one of the documents listed above, you will need to provide:

One of the following documents:

- birth certificate or extract
- citizenship certificate issued by the Commonwealth
- current Pension card issued by the Department of Human Services.

PLUS

One of the following documents showing your name and residential address:



- notice issued by the Commonwealth, State or Territory within the last 12 months that shows you are receiving a financial benefit, such as a Centrelink payment notice
- notice issued by the Australian Taxation Office (ATO) within the last 12 months that shows a debt to or refund from the Commonwealth, such as a Tax Assessment notice

- notice issued by a local Government body or utilities provider within the last three months for the provision of services, such as a council rates notice or electricity bill
- if you're under 18, a notice issued by a school principal within the last three months which shows the period of time you've attended at the school.

Certifying your identity takes just three easy steps:

1. Make a photocopy of the original ID document that identifies you (e.g. your driver's licence).
2. Take both your original ID document and the photocopy to an authorised person who can certify (e.g. your local police station, see 'Who can certify your identity' for a full list).
3. Get the authorised person to stamp or write 'I have sighted the original document and certify this to be a true and correct copy of the original document sighted', followed by their signature, full name, qualification, registration number and the date.

The example below shows how a certified copy of your proof of identity should look.

Driver Licence	Jane Citizen
	Flat 10
	77 Sample Parade
	Kew East Vic 3012
	License expiry 20-05-2025
	Date of birth 29-07-1983
	License type Car
	

I have sighted the original document and certify this to be a true and correct copy of the original document sighted.



Name: _____

Qualification: _____

Reg. number: _____

Date: _____

Photocopy of ID with certification

[^] Documents that are not written in English must be accompanied by an English translation prepared by an accredited translator. An accredited translator is any person who is currently accredited by the National Accreditation Authority for Translators and Interpreters Ltd (NAATI) at the level of Certified Translator or above.

Who can certify your identity?

- a Justice of the Peace
- a pharmacist, medical practitioner, nurse, dentist, optometrist, chiropractor, physiotherapist, psychologist or veterinary surgeon
- a teacher employed on a full-time basis at a school or tertiary education institution
- a police officer
- a notary public
- a bank, building society, credit union or finance company officer with two or more years of continuous service
- an officer with, or authorised representative of, a holder of an AFSL with two or more years of continuous service with one or more licensees
- a permanent employee of the Commonwealth or a Commonwealth authority, a State/Territory or a State/Territory authority or a local government authority, with two or more years of continuous service
- a Member of the Parliament of the Commonwealth, the Parliament of a State/Territory or local government authority of a State/Territory
- an Australian consular or diplomatic officer (within the meaning of the Consular Fees Act 1955)
- a member of the Institute of Chartered Accountants in Australia, CPA Australia or the National Institute of Accountants
- a registrar or deputy registrar of a court
- a person enrolled as a legal practitioner on the roll of the Supreme Court of a State/Territory or the High Court of Australia
- a judge or magistrate of a court
- a Chief Executive Officer of a Commonwealth Court.

We're unable to accept any documents that have been certified by a family member, friend or tax agent.

Electronic verification

In some circumstances, Rest may also verify your identity via a secure electronic verification platform managed by a service provider.

This process will verify your personal details against reliable and trustworthy government and independent sources in real time. This means we can start processing your request straight away.

Change of name or signing on behalf of another person

If you have changed your name or are signing on behalf of another person, you will need to provide a certified linking document that proves a relationship exists between two (or more) names.

The following table contains information about suitable linking documents:

Change of name or signing on behalf of another person

Purpose	Suitable linking documents
Change of name	Marriage certificate, deed poll or change of name certificate from Australian Births, Deaths and Marriages Registration Office
Signed on behalf of another person	Guardianship papers or Power of Attorney

Visit us

rest.com.au/contact-us
for operating hours



Live Chat

rest.com.au



Download the Rest App



1300 300 778



Rest

This information has been prepared without taking account of your objectives, financial situation or needs. Before acting on the information or deciding whether to acquire or hold a product, consider its appropriateness and the relevant PDS and Target Market Determination available at rest.com.au/pds. The cost of providing financial services is included in the fees as disclosed in the relevant PDS. Rest and the Fund do not charge additional fees or obtain commissions for the advice provided. Rest employees are paid a salary and do not receive commissions. They may receive a performance related bonus that takes into account the financial services provided. Super Investment Management Pty Limited, a wholly owned company of Rest, manages some of the Fund's investments. Rest has no other relationships or associations with any related body corporate or product issuer that might reasonably be expected to influence Rest in providing financial services.

This information is provided by Retail Employees Superannuation Pty Ltd ABN 39 001 987 739 as Trustee of Rest (Retail Employees Superannuation Trust ABN 62 653 671 394). This material is current as at 30 September 2024 and is subject to change.